Read the News and keep in touch with the latest happenings of Richmond. News items are accurate and are written without fear or favor.

DAILY NEWS

The News reaches more homes than any other Richmond newspaper. That is why the News leads in number of advertisements carried.

VOLUME II. RICHMOND, CAL., TUESDAY, OCTOBER 13, 1914. NUMBER 69

"2700" CLUB NAME CASEY AS PRESIDENT

Organized Labor Club At Meeting Decides On Plans To Reorganize—Meets Again Tomorrow

The long contemplated reorganization of the 2700 Club occurred Sunday morning in the Labor Temple.

Special effort to secure as large as possible attendance from among the ranks of union labor men of the city resulted very favorably.

Many important changes were made, including the changing of the date of meeting from Sunday mornings to Wednesday evenings.

The next meeting of the club will be held tomorrow night.

That the absolute necessity of reorganization was deeply realized was evidenced by the overwhelming majority of members who entered into the new plans with determination and enthusiasm.

The club has been made over on a thorough union labor basis, and only those who are members in good standing of some union are eligible to membership. The club as it stands is the political as well as the economical organ of organized labor of this county, and as such will be able to work in harmony for or against all local or state measures to the interest of organized labor.

A complete set of by-laws were adopted, setting forth the principles and purposes of the club, and providing for the necessary officers. Other matters concerning the regulation of the body were discussed and adopted.

A new set of officers was elected for the next six months.

William Casey was chosen president, Joseph Rogers vice president, J. W. Fenton secretary, S. C. Rogers treasurer and William Pennington sergeant at arms.

The Wednesday evening meetings will begin promptly at 7 p. m.

WELL KNOWN SAN PABLAN PASSES AWAY

Manuel Augustus Farpeiha of San Pablo died Sunday afternoon. Farpeiha is a native of the Azores, and is well known in San Pablo.

His body is in charge of the Bert Curry undertaking parlors at Point Richmond.

Although funeral arrangements have not yet been announced, the news will probably be made public today.

MAKE MOVE FOR CITY DELIVERY

With the increase in business of the Martinez postoffice a movement is now on foot to secure city delivery of mail.

Advices received by Postmaster Frank L. Glass from the city delivery department of the postal service were to the effect that the chief inspector would make an investigation of Martinez conditions within the next few days.

The matter has been strongly urged by the Board of Trade and other interested persons of the city for many months.

MR. AND MRS. HAFER LEAVE.

Mr. and Mrs. W. G. Hafer, 140 Eleventh street, will leave Saturday for a two weeks' visit with friends in Grass Valley.

Sky Tramp Is Close To Us

* * *

Comet F 1913 will be closest to earth today. It is now sixty times as bright as it was when first discovered, and is brilliant enough for any one to see. Look for it about sundown in the line of the pointers of the big dippers and a little below.

While it is closest to the earth today, it isn't very close. The astronomers tell us that about 148,000,000 miles, are between the celestial tramp and the earth.

CITY DADS IN DEL MONTE; NO MEET TONIGHT

The regular weekly meeting of the city council will be adjourned this evening, that is, provided there is a councilman left in Richmond to adjourn it.

If not, then the session will just naturally be put off.

In the meantime, the city officers are attending the convention of municipal officers at Del Monte.

As yesterday was a holiday, the meeting was put over until tonight, but as most of the matters of importance were transacted last Wednesday night, the regular business session was postponed until October 19.

W.O.W. Drillers, Minus Uniforms, Are Bewildered

The Woodmen's drill team is in a deuce of a fix.

Their drill suits are being held by Coleman, the renovatory man, and Coleman has some tight grasp on them.

"Pay me," commands Mr. Coleman, "and you'll get the suits. Otherwise drill in your B. V. D.'s for all I care."

The story is an interesting one. Some time ago the Woodmen ordered beautiful new uniforms from the East. On the way out they were all damaged and when the lodge made a kick, the Santa Fe agreed to make good the damage. So the suits were taken to Colemad, who contracted to mend the lining and renovate them for $30—$20 for the lining and $10 for cleaning.

Later the Woodmen decided not to have the lining work done until the railroad came through.

But when they told Coleman about it, he informed them that the cleaning would cost just $18. All of the foregoing is the story as the Woodmen tell it.

The uniforms are suits of real beauty and every member of the team has just been hankering to see himself in one. But they can do nothing but fums and fret while Mr. Coleman has the uniforms.

Arrangements for the social dance of the organization have been completed. The dance wkill be given on the night of the 21st. There is going to be a lot of good music, union of course, and a good time is promised the dansanters who attend.

The drill team has been invited to do the initiatory work for a class of 26 candidates for Fern Camp of San Francisco. The invitation has been accepted.

VICTIM OF SPEEDING CAR MAY SUCCUMB

There was little hope for the life of "Teite" Muller, who was run down by a speeding automobile of A. A. Rosenstein, 1236 Bay street, Alameda.

"He has an even break for his life," said Dr. Carpenter, who is attending the unfortunate man, last night. "He may pull through and he may not. I can't predict with any certainty."

Muller and Charles Mellerino, proprietor of a barber shop in Stege, were walking along San Pablo avenue, near Stege Junction, Sunday evening, when they were blinded by the headlight of an approaching car. Mellorino pulled Muller in the center of the road when he saw the lights of the speeding automobile coming directly for them.

"I pulled Muller by the arm," said Mellorino afterwards, "but I was too late. Something smashed into me and that's all I remember."

In the auto, Besides Rosenstein, were Mrs. Rosenstein and Mr. and Mrs. Hallock Wright of 1717 Dayton street, Alameda.

Rosenstein immediately stopped the machine and put the two injured men into the automobile and rushed them to the hospital.

Dr. U. S. Abbott and H. L. Carpenter were summoned immediately and found that to save Muller's life his skull would have to be trepanned. Mellerino was found to be only dazed and suffering from minor bruises and abrasions. He was able to return home unassisted.

If Muller dies, Chief of Police Walker will place charges of manslaughter against Rosenstirn, for he was driving the car at the time of the accident.

HUGHES WILL BE TRIED TODAY

Hugh P. Hughes, former trusted employe of the Selby smelter works, accused of stealing several thousand dollars' worth of gold bullion, will come up for trial at Martinez today.

A charge of grand larceny has been placed against him. The preliminary hearing was held last Thursday and the case continued until today.

MRS. HARTLEY TO FOLLOW HUSBAND

Mrs. W. L. Hartley, whose husband has been made division foreman at Barstow, Cal., will leave Richmond to join her husband in two weeks. The couple has been presented with a beautiful set by Hartley's many friends in the Santa Fe shops.

Moore Takes Bride To New Home Here

Pretty Miss Helen Huntsinger became the bride of Louis T. Moore Sunday morning at the bride's home, 232 Washington avenue.

The affair has been looked forward to for some weeks by members of the younger set, who knew of the love affair existing between the newlyweds.

The ceremony took place quietly, with none but the immediate relatives of the principals present.

Rev. C. R. Linsley of the St. Luke's Episcopal church of Point Richmond performed the marriage ceremony.

The couple have already secured apartments on Santa Fe avenue and have settled down to housekeeping.

SIR EDWARD GREY

UNDERWOOD & UNDERWOOD, N. Y.

Sir Edward Grey, K. C., the Minister of Foreign Affairs of Great Britain, who drafted the agreement between the Triple Entente (France, Russia and England), to prevent any one of them from making terms of peace with Germany without the mutual consent of all three.

PULLMAN CLUB TAKES STEPS FOR MORE SCHOOLS

The Pullman Club met last night and in addition to nominating officers, and preparing to arrange the details for a permanent organization, took the first steps towards accomplishing the things for which the club was formed.

A committee was appointed to wait upon the school board and the city council to secure more schools for the district, and to ask for street improvements and sewers, which the residents claim are badly needed.

The committee is composed of Frank Armand, J. Meindersee and Jack Holliday.

No name has yet been chosen for the organization, and no permanent quarters secured. They met last night in Dehney's store.

J. Meindersee was selected and nominated for president with no opposition.

It is proposed to establish headquarters in central Pullman. Although no site has been secured yet, several places are in mind by members of the organization.

Russian Exile Rattles Irons On St. Corner

M. Swartz, who claims to have escaped from Siberia, where he was exiled by the Russian government for political reasons, addressed a large crowd at Seventh and Macdonald last night on "War, What For?"

Swartz has with him the reproduction of steel shackles, which he claims to have worn while in prison.

For several months past he has been a familiar figure on Grant avenue in San Francisco.

TOM JOHNSTON TALKS TO CROWD

Tom Johnston, candidate for district attorney, addressed a meeting at the County Line last night. A large crowd turned out to hear him.

A. S. Crossby, chief deputy district attorney and an opponent of Johnston before the primary election, also spoke. Johnston declared that he would work for the fair enforcement of the law and give favor to neither individual or corporation if he were elected.

Another Johnston meeting will be held next Wednesday at Walnut Creek. Other meetings will be held after that in various parts of the county.

SMALL BOY HOBO, IN JAIL, LEFT HOME IN EAST TO SEE BIG FAIR

With Thumbs In Suspenders Says "I'm Clarence Smith and I Beat It From a Dead Burg To See De Woild!"

Claiming 15 years, but looking even younger, Clarence Smith is living in the Richmond jail after beating his way half across the continent to see the great white city that has grown up at the bay's edge and will be opened in 1915.

Clarence was arrested wher a railroad policeman found him yesterday snoozing contentedly in a "side door Pullman" of the Santa Fe. With him was George F. Smith of Los Angeles, and who says he is 16.

Clarence lived contentedly in Belvedere, Illinois, up to a few weeks ago. Then he began to hear of the wonderful fair that California was soon to open to the world.

Leaning over a white picket fence in the warm dreamy sunsets of the East's September, he began to long to get away from the sleepy burg.

"Oh, Gee, I'm sick of this," he said to himself. His father was of the step variety. According to Clarence, his father didn't pay much attention to him. He felt lonesome in his own home. So he lit out for the wide world and adventures and a place where he could ease the ache in his heart.

He nipped a train. He says he made it out here in two weeks. Maybe he did. But that would almost be a record for a "blowed in the glass stiff."

Clarence is only a "gayest"—a green hand at the game of the long road. Probably it took him longer than two weeks. Already he has acquired the professional pride of the real hobo.

Talking from the prison bed as he luxuriantly stretched himself, last night he told his little story of homesickness at home and the stirrings of hopes for golden adventures.

"You goin' to keep me in jail," he asked Sergeant Barry. "You ain't going to keep me fer longer than 1915, are yuh?"

"Naw," he said to a question. "I ain't sorry I left Belvedere. Gee, yuh oughta see Belvedere. Dat burg believe me. Sleepy? Say, a guy didn't have nothing to do.

"But since I been put on the road, I've seen more things than yuh ever read in books. And now they got me in the jug and maybe I won't ever see the big show what in ... Gosh, that's hard lines, ain't it?"

Clarence looks to be no more than 13 at the most. He will be kept in the local jail until his people have been communicated with or some arrangements are made for his living.

LOCAL MASONS ATTEND 'FRISCO BALL FOR MURPHY

Many Richmond Masons attended the joint reception and ball last night in honor of John D. Murphy, state grand master, and members of the Grand Lodge, in San Francisco.

The reception was held in Pavilion Rink, and a large crowd of Masons from near by cities were present.

John L. McNab gave the address of Welcome to the visitors.

John L. McNab gave the address of welcome to the visitors.

Commencing today, and continuing for a week, the Grand Lodge will be in session in the Masonic Temple, on Van Ness avenue.

QUESTIONS OF SCHOOL SITE PUT TO VOTE

Residents of the El Cerrito district held a "straw" election Sunday to determine which of two proposed school sites were preferred by the majority of the residents, and out of 77 votes cast, the "Groejean" site, which is on Bay Avenue, near State station, was given 45, against 32 for the "Otte" site, on Twenty-third street, near the S. P. railroad company's tracks.

The proposed school has been before the attention of the residents for some time, and in order to get action it was decided to see which of the sites were preferred.

SUNKEN LAUNCH IS LOCATED

Early Saturday morning a diver located the launch owned by Ed. Edwards of Crockett, which was run down and sunk in the Carquinez straits Thursday. Edwards narrowly escaped drowning.

The launch attempted to run between a barge and steamer and was run down by the barge, sinking shortly after. The launch was valued at $1500.

VISITS DAUGHTER.

Mrs. J. H. Gregory, wife of Constable Gregory, is visiting her daughter, Mrs. Chandler, in Niles.

VALUABLE DOGS POISONED; LASELLES' "DOW" IS ONE

That some depraved person is at work systematically poisoning the dogs of this city is believed by many who have recently found their pets dead as a result of poisoning.

The latest victim reported was big "Dow," long prized watch dog and family pet of the La Selle household, which was discovered lying in the yard by members of the family.

Another recent report of poisoning was made by William Wetmore, auditor of the Water Commission, whose prized dog was found dead a few days ago.

Residents who have lost their pets said yesterday that they would report the matter to the police department, in the hope that the perpetrator of the cowardly act might be apprehended.

A number of cowardly killings were reported from Stege.

RICHMOND; THE HOME TOWN OF MR. OPPORTUNITY

RICHMOND DAILY NEWS

RICHARD WILLIAMS.....Business Manager
D. C. MORRILL.....Advertising Manager

Published every morning (except Monday) by the Richmond Daily News (Inc.), 250 Sixth Street. Phone Richmond 52.

Entered at the Postoffice at Richmond, California, as second-class matter.

SUBSCRIPTION RATES
(By Carrier)

Per month ..... .40
Six months (in advance) $2.00
One year (in advance) $4.00

YOUR EFFORTS ARE NEEDED NOW.

As election day comes nearer Big Business redoubles its efforts to defeat the eight hour law. Thousands of dollars are being spent for advertising and for professional orators. Every newspaper office in the state is flooded with arguments against the measure. Innumerable letters are being sent to farmers, warning them that the law, if enforced, would ruin them. Sign boards from one end of California to the other are plastered with huge typed warnings of impending calamity.

There must be a reason for this prodigal spending of good money. It isn't patriotism, unselfish love for California, because Big Business knows no patriotism.

Is it love of humanity? Is it a fact that the railroads and the other big employers so love their employes that they would hate to see them prevented from making overtime or out of work?

Even the veriest standpatter would take a long breath before he answered these questions in the affirmative.

There is, of course, nothing altruistic in the campaign being waged by Big Business against the eight hour law. To use a colloquialism that is particularly happy right here: "It isn't in the nature of the Beast!"

This Beast doesn't care a hang about the bread and butter of the workers. It isn't interested at all outside of being careful in arranging that the bread is not too well buttered. And so if it isn't campaigning in the interest of Labor, it must be rallying around nothing else but its own purse. And Labor's interest in the purse of Big Business is much like Big Business' interest in Labor's bread and butter. It has none other than to see that it doesn't get too fat.

The fight for the eight hour law, then, is the age old struggle between Capital and Labor; between the exploiters and the exploited. The issue is a clean cut one. If the voters realized that only one result could be possible—victory for the eight hour measure by an overwhelming majority.

But there are those who are easily blinded by specious and glittering arguments. It is to those members of the great army of Labor that the expensive orations, letters and billboards are addressed. Money can sometimes work the miracle of inducing the working man and woman to vote against his or her best interests. There is danger that it will succeed at the coming election.

The small farmer is being persuaded that he belongs to the employing class instead of the working class. Some day he will realize that his interests and the interests of Labor are identical. He will realize that he has not one employer, but half a dozen—the railroads, the commission men, the implement men and the rest of the "middle men."

In fighting the eight hour law they are playing the game for those who are gouging them of a fair return for what they produce.

The chief and persistent objection to the eight hour day is that it is impossible to adapt the diversified business interests and particularly farm work, to an eight hour basis.

This objection comes from the large ranch owners who exploit labor, the land speculators, and all Big Business interests.

The big exploiting rancher hires men at small wages for long hours. He owns the most improved machinery. He can thus make larger profits than the small rancher. An eight hour day will take away this advantage.

The small rancher who does his own work, assisted by his family, and who employs only occasional help, or, at the most, one or two hands, has nothing whatever to lose from the passage of this law.

The United States census report of 1910 shows that the farmers of the country received $6,000,000 for their farm products, yet the consumer paid $15,000,000. Big Business took $9,000,000 and gave the farmers $6,000,000.

Besides the small farmer, there is a small number of workers of the cities that are hearkening to the plea of the eight hour law's opponents. They are the men who refuse to belong to labor unions and who would disown their own class, the ones who sit back and benefit by the courage of others. Fortunately they are few.

If those who believe in the eight hour law get out NOW and work for it, Labor and not Big Business will be victorious on the third day of next month.

If they do not we may see the working of the money miracle. But it is very unlikely. All that is needed is a little enthusiastic work for the next three weeks.

An eight hour day will benefit the workers of both country and city. It will benefit the small business man as well as the small farmer. It will put a crimp in the profits of the large ranchers, the land speculators, the Big Business interests which flourish at the expense of the rest of society.

Peace At Any Price.

"What's the shape of the earth?" asked the teacher, calling suddenly upon Willie.

"Round."

"How do you know it's round?"

"All right," said Willie; "it's square, then. I don't want to start any argument about it."

The right kind of man will start a grove of fig trees in a desert. Failure isn't a disease of locality—it's a personal habit. Anybody can get a steady living out of steady effort. The same clock that ticks out twenty-four hours for one man can't cheat his neighbor, Kaufman.

"Labor discontent," said a wise and mighty one, "is due to popular education." History shows that popular education has been due to labor discontent.

The Observer

A WHAT'S WHAT AND WHO'S WHO OF RICHMOND DAILY DOINGS; WITH COMMENTS

These Holidays That Are Celebrated by Few

About once in every so often we get a holiday.

◆ ◆ ◆

There are some sour-faced individuals who kick about a holiday every chance they get to take one.

◆ ◆ ◆

The Observer doesn't want to be classed with these.

◆ ◆ ◆

But he does want to say that a holiday isn't worth closing the stores, and letting the city officers and bankers go off a merry-making if all the rest of the fellows have to stay behind and work.

◆ ◆ ◆

If we're going to have a holiday, and have a good time while pretending to remember sacredly the landing of Columbus, or the birth of George Washington, let's have a holiday that we all feel like celebrating.

◆ ◆ ◆

We Hear Wierd Tales Of Dens Of Iniquity

Some of the things about gambling resorts just outside of the city limits, told to The Observer, made him sit up and take notice.

◆ ◆ ◆

One of these days he's going out and visit them, and see how near the stories tally with the truth.

◆ ◆ ◆

And if they tally, you'll hear about it.

◆ ◆ ◆

And if they don't, you'll hear about the fellows that are talking about them now.

◆ ◆ ◆

The Observer got a letter the other day, informing him that he had gone too strong on the Humane Society.

◆ ◆ ◆

Maybe he has. And maybe he has not.

The Latest War News!

The Germans have taken Pilsener, and are now surrounding Delicatessen, where the wurst is expected. The Belgian Hares have had a falling out with the Welsh Rarebits, and the Swiss Cheese is shot full of holes. This will make the Irish stew and the English mustard hot, and if the Russian Caviar sees the French Pastry, it may start a Swiss movement watch! The Spanish Onions are strong for a mixup, and if the Home Preserves are called out and spread over the German Noodles, they may Ketchup with the Navy Beans, thereby causing an uprising of the Brussels Sprouts.

Encourage your friends to support A. B. McKenzie for Judge of Superior Court. Election Nov. 3.—Adv.

Don't Forget
THE
DANCE
AT
MAPLE HALL
Third and Ohio.
EVERY THURSDAY EVE.
Swartz Orchestra.
Admission 50 cents. Ladies Free.

TO THE VOTERS

FIRST SUPERVISOR DISTRICT, CONTRA COSTA COUNTY, CAL.

Kindly accept thanks for your Support.

Very respectfully,
WM. P. HUBER.

Party Affiliation: Republican.

BUSINESS GROWS HE BUYS AUTO

To facilitate handling his rapidly growing business, P. Phimister, proprietor of the Richmond Creamery, purchased a Buick truck Saturday from Schrader and Lucas of the Mt. Diablo garage.

Phimister recently moved to a new building at Seventh, near Macdonald avenue, and purchased the truck in carrying out his plans for increasing his business.

FUTURE DOINGS

Oct. 13—Social evening and large class initiation by Richmond Lodge No. 9279, I. O. O. F.

Oct. 15—Fair of St. Mark's church at 1014 Macdonald avenue.

Oct. 17—Annual dance of Onetah Tribe No. 96, Degree of Pocahontas.

Oct. 18—Social dance Sunday afternoon and evening. Kozy Kove by the Sea. Swimming daily. 9-25-1mo

October 20—Onetah Tribe, O. R. T., will hold whist party in Pythian Castle. Valuable prizes will be given.

Oct. 21—Social dance by Drill Team, Log Cabin Camp, W. O. W., at East Shore Park.

Oct. 24—Rag Time Millionaire ball given by Eagles' Drum Corps at East Shore Park. Schwartz orchestra.

October 28—Joint whist party by Native Sons and Native Daughters in Moose Hall.

October 29—Social dance given by Burke Council, Y. M. I., at East Shore park. Park Orchestra.

Oct. 30—Whist party of Silver Spray Circle, Companions of the Forest, at Bank Hall.

Oct. 31—Hallowe'en social in A. O. U. W. Hall.

November 3—Election of state and county officers; general election.

November 3—The ladies of the Calvary Baptist church will hold an election dinner.

November 6 and 7—Ladies' Guild of the Point Richmond Episcopal church will hold a two-day bazaar in the church parlors.

Nov. 14—Dance of the Bluebell club at East Shore Park. Schwartz orchestra.

November 19 and 20—Ladies of the Wesley Methodist church will hold a two-day bazaar.

PATRONIZE YOUR HOME MERCHANTS

The best citizens in this community are those who believe in and practice home patronage. BE ONE OF THE BEST.

LEO F.
Tormey
For
Superior
Judge

BELLEFLEUR APPLES
4-Tier Size Per Box 90c

FANCY JONOTHANS, 4-tier, per Box.....$1.00
FANCY KINGS, 4-tier, per Box.....$1.00
OTHER CHOICE VARIETIES, per Box.....75c
EXTRA FINE PEARS, per box.....85c

B. McWHORTER
FANCY AND STAPLE GROCER
Phone 105 147 Richmond Ave.

.... BEST ....
Wines, Liquors, Beers
At Steve Detlow's New Wine Cellar

Everything in the Liquer Line, including All Products of the

California Wine Association
Of Winehaven

Family Trade and Retail Liquor Dealers' Orders Solicited.
Quick Auto Delivery... Free Anywhere. ....

Phones: Rich. 191 J.; Rich. 254.

WINE Cellar, 214 Nevin Ave.

TWO LOTS---2 1-2 blocks from Macdonald, price $600 each; easiest of terms.

LESTER & PLATE
608 MACDONALD.
REAL ESTATE. INSURANCE. NOTARIES.

PROFESSIONAL CARDS

ATTORNEYS

Phone Richmond 631
H. J. WILDGRUBE
Attorney-at-Law
301-302 Pillow Bldg., Cor. 7th and Macdonald Ave.
Richmond, Cal.

Phone 434 Notary Public
C. A. CLARK
Attorney-at-Law
Corner Richmond and Washington Avenues, Richmond, Cal.

ARCHITECT

Phone Richmond 691
J. B. OGBORN
Architectural Designing and Supervision
822 Macdonald Avenue, Richmond

CONTRACTORRS

Telephone 754
S. C. ROGERS
Contractor Terrazo
All Kinds Concrete Work and Cement Finishings; Sewering And Water Systems.
401 Chanslor Ave. Richmond, Cal.

Phone 1035
C. H. BROWN
Contracting Plasterer
Satisfactory Work Guaranteed on Every Job.
Estimates Promptly Made.
328 Seventh St., Richmond, Cal.

Phone 1042
J. N. LONG
Plastering Contractor
Estimates Furnished
Residence 327 Twenty-First St.
Richmond, Cal.

141 S. 14th St Phone 814
H. L. Penry
Brick Contractor and Builder
Estimates Furnished
Richmond, Cal.

EXPRESSING AND MOVING

EXPRESSING AND FURNITURE MOVING, FEED AND FUEL.
RICHMOND SUPPLY CO.
A. S. Whiteside. Robt. Dornan.
139 RICHMOND AVE.
Office Phone 31. Res. Phone 624W

C. J. LAMBRECHT
Dealer in
FEED AND FUEL
Office Phone 675J.
Yard Phone 204W

UNDERTAKERS.

J. G. CLARK & CO.
Funeral Director and Embalmer
Calls answered day and night. Elegantly fitted Chapel; auto service; lady assistant for women and children.
Telephone day or night, 598
105 Fourth Street.

E. B. SMALLWOOD
Undertaker—Embalmer
Deputy Coroner
927 Macdonald Avenue—
119 Richmond Avenue.
Phone 119

BERT CURRY
Undertaker Embalmer
Parlors 142 Washington Avenue.
Day and Night Phone 429
Service Day or Night.

Phone Rich. 336.
JOHNSTON & PIERCE
Attorneys-at-Law
Pulse Building
Richmond, Cal.

Richmond Theatre

Today's Program

R. H. Latimer

(Incumbent)

CANDIDATE FOR

Judge Superior Court

General Election Nov. 3, 1914.

Labor produces all wealth, why not labor enjoy it.

LABOR NEWS

"In unity there is strength, united we stand divided we fall."

UNIONS AND M. M. & E. WILL MEET TOMORROW IN STOCKTON TO MAKE PEACE PLANS

Tomorrow the executive committee of the M. M. & E. of Stockton will meet with a committee of five representatives of organized labor for the purpose of settling the industrial war that has torn Stockton for months. A meeting was held between the representatives of the M. M. & E. and the unions last Friday, when the labor situation was discussed for more than two hours.

Labor men are confidently predicting that everything will be settled shortly.

Those who will represent the unions at the conference Wednesday are Michael Casey, Anton Johannsen, Joshua B. Dale, W. P. Hannon and James T. Woods. J. P. Irish Jr. H. C. Brokaw, M. Viebrock and M. Totten will represent the employers.

NEW LABOR PAPER.

The first copy of the Alameda County Workman, a new labor paper of Oakland, has arrived in Richmond. Judging from the first copy, the paper is an important addition to the labor press of the state.

WILL SPARE NO EXPENSE

In unanimously endorsing the proposed eight hour law the convention of the California State Federation of Labor instructed the executive officers to spare neither money or effort in working for the passage of the measure at the November election.

Boost Leo D. Tormey for Superior Judge. 10-3-1m—Adv.

TRUCE DECISION IS AWAITED

Colorado citizens who have suffered for more than a year because of the coal strike and consequent reign of anarchy furthered by the mine owners, are waiting anxiously the decision of the operators as to whether they will accept President Wilson's proposition for a three-year truce and, if they refuse, what action the Chief Executive will take.

It is said that the operators are trying to postpone their final reply until after election. It is known that they have provided practically all of the slush fund for the Republican party. George Carlson, candidate for governor on that ticket, is an avowed hater of union labor and has made all of his despicable reputation as district attorney of Boulder county, where he has never hesitated to do anything in his power to persecute the striking miners of that district.

Dr. F. E. Kelly, dentist, Mechanics' Bank bldg. Hours 9-12, 1-5, 7-8. 9-9-tf—Adv.

CONVENTION OF A. F. L. IN OCT.

The American Federation of Labor's thirty-fourth annual convention will be held in Horticultural Hall, Philadelphia, beginning at 10 o'clock Monday morning, Nov. 9.

Important questions that will be taken up at this convention will be the organizing of the yet unorganized workers, the bringing about of still better conditions in the lives and homes of the workers, the defense of the absolute right of working people to organize, how best to combat the effect of the European war on this country, the effect upon the organized workers of the influx of immigration from southern Europe that will follow the opening of the canal, and many other questions.

UNIONS PLAN AMALGAMATION

The cigar makers and stogie makers have at last reached an amalgamation agreement which will be submitted to a referendum vote of both organizations in March, 1915. It is to be hoped this means the end of the long controversy between these craftsmen.

◆ ◆ ◆

A conference is being held this week in Butte, Mont., for the purpose of adjusting differences and paving the way for the amalgamation of the Western Federation of Miners and the United Mine Workers of America.

START WORK ON PLANT

The first actual work on the construction of a gas plant at Pittsburg is now under way. Large shipments of material have been ordered. Pipe lines are already being laid between Pittsburg and Concord.

TRANSFER OF REAL ESTATE

The following transfers of real estate, of interest to Richmonders, were filed with the county clerk at Martinez:

Deeds.

G. Langlois, also known as Gustave Langlois, to Germaine Langlois—Lot 14, blk 7, Sunnyside tract; $10.

Lorenzo P. Wheelock and Lillian L. Howe to I. Rudeo—Lots 12 and 13, blk 4, map city of Richmond; $10.

I. Rudeo to Rebaka Rudeo—Undivided half of lots 12 and 13, blk 4, map city of Richmond; $10.

Pullman Realty Co. to M. S. and Caroline M. Stewart—Lot 11, blk 1, Richmond Pullman Home tract; $5?0.

New Richmond Land Co. to Herman Keller—Lots 11 and 12, blk 233, Wats Second Addn.; $10.

W. H. Spaulding to Kate W. Baker—Lots 27 and 28, blk 16; Spaulding Richmond Pullman townsite; $10.

Releases.

Catherine Hillmann to Paul Glaser and Celina Glaser—Lot 4, blk 45, city of Richmond; sat. mtge.

Warren B. Brown to George W. Ryan and L. H. Ryan—Printing press and per. prop. used in connection with publishing of Richmond Terminal at 613 Macdonald avenue, Richmond; sat. chtl. mtge.

Rudolf Punger to Henry G. Lybeck—Lots 10 and 11, blk 4, Richmond Boulevard tract; sat. mtge.

Our Interests Are Identical

because the greater your success in business the greater will your account be with us, and, on the other hand, the more attention we give your account, the less worry you will have in your business about your banking arrangements and will therefore be enabled to dispatch your business with greater ease and profit.

We are serving some of the best business and professional men in this city. Will you permit us to take care of your business as well and the benefits will be mutual?

Bank of Richmond

(Established 1902)

Cor. Richmond and Washington Ave. Phone Rich. 72

A Sweet Surrender

About the Girl YOU know best, about the Ring see US. We have Engagement Rings to suit all Fancies and Purses, if we have'nt got what you want, we'll get it.

E. C. Attebery

Phone 474 500 MACDONALD

ELGIN WATCHES

for men and women that have passed rigid inspection before placed in stock—and sold by men who understand them perfectly and can intelligently advise the purchaser.

No matter whether you buy a low-priced watch—or one of our highest grade railroad watches, you will receive the same courteous treatment and have the same confidence in your purchase.

We Are Elgineers

PRICES ON ELGINS

GENTLEMEN—

16 size nickel screw case, 7 jewel.....$5.50
16 or 12 size, 20 yr. gold filled, 7 jewel....$10.00
16 or 12 size, 20 yr. gold filled, 15 jewel...$15.00
16 or 12 size, 20 yr. gold filled, 17 jewel, adjusted $19.00
18 size, 20 yr. gold filled, 17 jewel.....$15.00
18 size, 20 yr. gold filled, 23 jewel, Veritas Railroad grade, adj. 5 positions, temperature and isochronism, double roller $46.00
18 size, 20 yr. gold filled, 21 jewel B. W. Raymond Railroad grade adj. 5 positions, temperature and isochronism, double roller $43.00
18 size 25 yr. gold filled, 19 jewels B. W. Raymond, with winding indicator, adjusted to 5 positions, temperature and isochronism, double roller $44.00
12 size Lord Elgin, 25 yr. case, 15 jewel..$25.00
12 size Lord Elgin, 25 yr. case, 17 jewel..$30.00
12 size Lord Elgin, 25 yr. case, 17 jewel adjusted $35.00
12 size, 14 K. solid gold case, 19 jewel B. W. Raymond adjusted to temperature, isochronism, and 5 positions, double roller .....$ 75.00
12 size, Lord Elgin, 14 K. solid gold case, 23 jewel, adjusted to temperature, isochronism, and 5 positions, double roller $130.00

LADIES' WATCHES—

O size, 20 year gold filled, 7 jewel.....$ 12.00
O size, 20 year gold filled, 15 jewel.....$ 16.50
O size, 25 year gold filled, 15 jewel.....$ 21.00
O size, 25 year gold filled, 17 jewel.....$ 27.00

The smallest watch made in America
Lady Elgin 14 K. solid gold, 15 jewel....$ 40.00
Lady Elgin 14 K. solid gold, 17 jewel....$ 45.00

We can also supply Waltham, Elgin and South Bend in most of the above cases for the same price. We carry a complete line of High Grade Hamilton and Howard watches.

We wish to call attention to our window display of Elgin watches. All above watches are displayed.

You are cordially invited to step in and look over our immense stock.

Watches sold on easy weekly or monthly payments to responsible parties.

POULSEN'S

JEWELERS & OPTICIANS Phone 61 609 MACDONALD AVENUE

Harbor Creamery Co.

Dairy Products at Money Saving Prices

ALL KINDS OF CHEESE. WE MAKE A SPECIALTY OF SUPPLYING RICH, PURE MILK OUR PREMIUM, IS QUALITY AND PRICE.

Butter Milk Cream Eggs

IN BUYING HERE YOU SAVE MIDDLEMEN'S PROFIT, AS WE GET EGGS DIRECT FROM PRODUCER AND MAKE OUR OWN BUTTER.

512 MACDONALD AVENUE Phone 703
Branch 148 Washington Ave.
Delivery to Any Part of the City

Grand Canyon Chateau

Phone 44 J 3 EAST RICHMOND
Robt. Warner, Mgr.

Meals Served a la Carte

DINNER PARTIES A Specialty

(arranged by phone)

High Class Entertainment and Dancing

Wear a Double Wear **Suit $15** 2 Pair Pants All Wool **Yonce's**

ZEB KNOTT, Contract Painter
SIGN AND HOUSE PAINTING, PAPER HANGING AND TINTING.
315 Seventh street.
Agent for SHERWIN-WILLIAMS PAINT, "Covers the Earth"

FRESH
Fruit and Vegetables
EVERY DAY
Large Variety
At The Right Price
ALWAYS
Golden Gate Grocery
TELEPHONE RICHMOND 83
EIGHTH AND MACDONALD

What's Your Hurry?

Buying cheap goods to save money is like stopping a clock to save time.
The sweetness of low prices never equals the bitterness of poor quality.

F. P. ALLEN
The Painless Plumber.
252 Fifteenth Street.

VOTE FOR
A. J. Soto
CANDIDATE FOR
District Attorney
General Election Nov. 3, 1914.

When you want to move we move Early or late.
Olds Transfer

Office Cor. Eighth and Macdonald Ave. F. E. Schooler Stationery Store. Phone 1047
Residence, 15 Twentieth street. Phone 275.

Popular Bakery and Coffee Parlor
Quality Bakery
417 MACDONALD AVENUE
Between Fourth and Fifth

FOR SALE
Elegant 4, 5 and 6 room Bungalows.
$50 DOWN
$25 PER MO.
623 Twenty-second st. Tel. 566 L. 1. 3 blocks north of Macdonald ave.
N. B.—These are homes—not houses.

WANTED—Clean cotton rags for wiping machinery; not in strings or small pieces. Richmond Daily News office, 250 Sixth st.

OUR BOYS BEAT TAILORS' TEAM

Special to Daily News.

MARTINEZ, Cal., Oct. 12.—Our boys showed a little burst of speed yesterday, and after several hours' hard work managed to defeat the Ambrose Tailors by a score of 2 to 1.

We were as much surprised to beat them as they were to be beaten, but the game was a pretty good one after all.

Of course, accidents happen once in a while, and our boys never will realize just how it was that we managed to slip it over on the fast Tailors.

STOOPS RETURNS FROM LASSEN

W. A. Stoops, an employe of the Standard Oil Company, returned to Richmond Sunday evening, after an exciting stay in the regions of Mt. Lassen.

Stoops said that he made a trip to the volcano's crater, and relates thrilling experiences while in the immediate vicinity of the lava vomiting mountain.

WANTED—Clean, soft rags of good size for wiping machinery; liberal price paid for good rags. At Daily News office.

SUBSCRIBERS SHOULD NOTIFY OFFICE DIRECT

All subscribers to the Richmond Daily News are urgently requested to notify this office by telephone or in person immediately upon missing their paper or failure of its delivery.

Do not complain to the carrier boys, but call directly to the Daily News office, phone Richmond 52, and make your complaint for non-delivery, that it may receive prompt attention.

E. A. PARSONS IS IMPROVING

E. A. Parsons, brought from the Southern Pacific hospital after a vain endeavor to save his leg, and operated on at the Craven hospital by Dr. Cunningham of this city, is improving rapidly.

The operation was difficult and involved the removal of nearly half of Parson's thigh bone.

Mrs. E. A. Parson, 720 Bissell, said yesterday speedy improvement was anticipated.

BEGGER PINCHED

Mike Collins was arrested by Officer Percy for begging on the streets. He was released yesterday.

KIRBY'S KNEE IS BETTER.

After being confined to his home for several weeks with an abscess on his knee, A. Kirby, 431 Twelfth street, was able to be on the street today. Dr. Cunningham attended him.

All the leading magazines at Ferguson's Drug Store, 724 Macdonald avenue. Adv. tf

Have you a flat for rent? Try a Daily News want ad. for quick results. Phone Richmond 52.

Subscribe for the Daily News.

TEN DOLLARS REWARD

Several readers of the Daily News have complained recently about not receiving their papers and it has become evident that in some cases at least the paper is being pilfered.

The Daily News WILL PAY A REWARD OF TEN DOLLARS FOR ANY INFORMATION LEADING TO THE APPREHENSION OF ANY PERSON STEALING THE PAPERS OF SUBSCRIBERS TO THE DAILY NEWS. Telephone or bring information to office.

DUCK SEASON WILL SOON BE HERE--LICENSE?

City Clerk Faris is anticipating a rush in the hunting license department from now on. The duck season will open Thursday.

The sloughs and marshes around the near by county towns are said to show signs of livening up, with the promise of a bountiful season, and already hunting parties are being planned by sportsmen who would a hunting go.

Subscribe for the Daily News.

LYRIC THEATRE
1106 Macdonald.

Shown at the Lyric
Animated Weekly.
"Charlie's Rival," a Crystal Comedy, with Pearl White in the Leading Role.
"Weight and Measures," a Powerful Picture, Featuring "Our Famous Warren Kerrigon."
"Beau and Hojo," One of Our Famous Sterling Ford Comedies.

NOTICE UNION MEN

Union men, when purchasing look for Union Store card and demand clerk's monthly working cards.

Spiritualist Circle
FRIDAY EVENING
At 8 p. m. Sharp
At 449 11th Street
All are cordially invited.

TAXI?
And Touring Cars
PHONE
436
Any Hour of the day or night for any kind of a trip.
RICHMOND AUTO AND TAXI CO.
415 Bissell.

Ralph R. Arnold
Polled largest number of votes in Primary.
CANDIDATE FOR
County Surveyor
General Election Nov. 3, 1914.

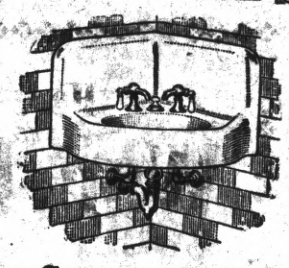

George Kelly
PLUMBING CONTRACTOR
Successor of Frank Lucas.
Estimating and jobbing given prompt attention.
335 Seventh st. Phone 181

Good board and room easily found through a Daily News want ad. Phone Richmond 52.

.... THE ....
"DAILY NEWS"
Is the Workingman's paper—published for and in the interest of the worker

It's up to you Mr. Workingman

Every member of every union in Contra Costa County should be a subscriber to the DAILY NEWS

October Specials

WEDNESDAY the 14TH

BLACK CAT HOSE, FOR GIRLS, FOR BOYS, ALL SIZES

Reg. 15c Value ..... 11c PAIR

MEET ME AT THE FAIR DEPARTMENT STORE

KELLY & OLNEY

325-327 Macdonald Ave. Phone Richmond 811 Richmond, Cal.

SPECIAL

14 lbs BEST GRANULATED SUGAR.....$1.00

CALIFENE .....30c, 60c, $1.50 PER CAN

CORINTHIAN COFFEE, Highest Grade.....

.....One pound can, 35c; Three pound can, $1.00

FOUR-TIER BELLEFLEUR APPLES.....80c Per Box

Pulse Bros.

Macdonald at Sixth

Only members of S. F. G. Co. in Contra Costa County.

ORDER ROOM PHONE 135

Here Are a Few

War Bargains

Two lots for $350 for both; $50 down, bal. $10 per month.

$750 buys 1½ lots; street work paid; on Eighth st.

Five acres of good land, $700; easy terms.

CONN BROS.

901 Macdonald Avenue, Richmond.

REAL ESTATE AND INSURANCE

Phone 687

OFFICE AND YARDS, OPP. S. P. DEPOT, RICHMOND, CAL.

Richmond Lumber Co.

Incorporated

ALL KINDS OF BUILDING MATERIAL AND MILL WORK

FRED C. NEWTON, Manager. Phone Richmond 49

Ford

THE UNIVERSAL CAR

"The Tin Lizzie"

... or ...

"Road Louse"

Ford Chassis. $485

Runabout . . $515

Touring Car . $565

F. O. B. Richmond

See

Noble & Brown

Licensed Dealers

Richmond Garage

Phone Rich. 344

SUBSCRIBE FOR THE DAILY NEWS

.. Social Whirl ..

REALIZE LARGE FUND FOR WAR SUFFERERS

Sunday was German Day.

Shell Mound Park drew many Germans, including most of the membership of the Hermann Sons, and the occasion was made one of great celebration.

The proceeds of the affair are to go to the relief fund for wounded Germans and the women and children left at home while the men are at war. A large sum was realized.

Street cars coming back to Richmond Sunday night were crowded with Germans and others who had attended the celebration. They carried miniature German and American flags, and those who were musical sang "Die Wacht Am Rhine."

DRY FEDERATION MEET TONIGHT

The Dry Federation will hold a meeting this evening in the parlors of the Presbyterian church at Twelfth and Bissell.

The meeting will start at 8 p. m. and the evening will be spent in discussion of the dry question.

W. C. T. U. DUE SOCIAL TODAY

The W. C. T. U. will hold a due social at 2:30 this afternoon. A report of the delegates from Modesto will be heard, and an interesting session is promised those who attend.

LEAVE FOR OGDEN.

George Tieman and Frank Burns left Sunday night for Ogden, Utah.

Leo F. Tormey for Superior Judge. Boost him. 10-3-1m—Adv.

Dr. Charles R. Blake, first assistant in the Eye Department of the S. F. Polyclinic, makes a specialty of all diseases of the eye, ear, nose and throat; also the accurate fitting of glasses. Office in Pillow building, 707 Macdonald avenue, Richmond, Cal. 10-9-tf—Adv.

The world hates a knocker, but loves a booster. Boost your city.

A. B. McKenzie

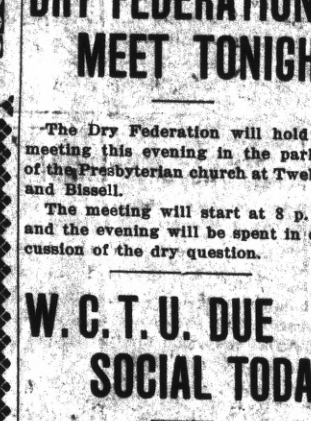

FOR

Superior Judge

Jasper H. Wells

(Incumbent)

CANDIDATE FOR

County Clerk

Contra Costa County

General Election Nov. 3, 1914.

Marie Ripley Chosen Chief Of Pythians

At a meeting last night the Richmond Temple of Pytian Sisters elected Marie Ripley to fill the chief's chair for the rest of the year.

Adaline Cook, Cordelia Gray and Marie Ripley were appointed delegates to attend a preliminary meeting to be held in Fruitvale Thursday afternoon. The purpose of the meeting is to prepare for the district convention to be held in Fruitvale October 20, afternoon and evening.

Eclipse Lodge Will Form a New Team

At a business meeting of Eclipse Lodge No. 403 last night the forming of a team to specialize in the first degree was discussed. Two visitors from Missouri were present.

DR. AND MRS. CEASER BACK FROM TRIP

Dr. and Mrs. W. J. Ceaser have returned from their automobile trip to Boulder Creek.

MRS. F. P. STULTS IS HOME.

After a six weeks' tour in the East, Mrs. F. P. Stults has returned to Richmond. Though she had a very good time on her trip, she is glad to be home again.

PERSONALS.

Mrs. F. V. Coleman of St. Louis is spending a few days at the home of Mr. and Mrs. Mergenthal.

All the leading magazines at Ferguson's Drug Store, 724 Macdonald avenue. Adv. tf

Dr. F. E. Kelly, dentist, Mechanics' Bank bldg. Hours 9-12, 1-5, 7-8. 9-9-tf—Adv.

ADS ARE POPULAR READING.

A newspaper's information ais so varied it contains news to suit everyone. Some years ago a person who read the ads in a newspaper or magazine was considered odd, and it is true the ads were crude, the articles advertised often being out of season or of a style and texture entirely out of fashion. But now it is different. Advertising furnishes the most interesting reading matter in the newspaper. It is instructive, teaching the public how to reduce the cost of living and at the same time get the best standard goods.

If you don't already read ads—get the habit—it's a liberal education.

Subscribe for the Daily News.

FIRE ALARM BOXES

5. Santa Fe Depot.
6. Second St. and Macdonald Ave.
7. Fourth St. and Macdonald Ave.
8. Sixth St. and Macdonald Ave.
9. Eighth St. and Macdonald Ave.
12. Tenth St. and Macdonald Ave.
13. Twelfth St. and Macdonald Av.
14. Fourteenth and Macdonald Av.
15. Sixteenth and Macdonald Ave.
16. Twentieth and Macdonald Ave.
17. Twenty-third and Macdonald.
21. Washington and Standard Sts.
23. Cottage and Santa Fe.
24. Richmond Ave and Castro.
26. Richmond Ave and Alvarado.
212. Golden Gate and Clarence Sts.
213. Morgan and Vaca Streets.
215. Golden Gate betweene Marine and Lincoln.
231. Standard and Clarence Aves.
232. Washington and Scenic.
241. Tunnel and Scenic.
251. Richmond and Tunnel.
31. Third and Ohio.
32. Sixth and Ohio.
34. Eighth and Virginia.
35. Thirteenth and Main.
312. Tenth and Ohio.
313. Twelfth and Chanslor
314. Fourteenth and Potrero.
316. Twenty-first and Chanslor.
321. Ninth and Bissell.
324. Third and Bissel Ave.
41. Barrett and Ashland Ave.
42. Nevin and First St.
43. Eighth and Barrett Streets.
412. Fourteenth and Barrett Streets.
421. Tenth and Clinton.
431. Sixth and Ripley.
432. Third and Ripley Streets.
434. Sixth and Pennsylvania.
51. Barrett and Eighteenth Streets.
52. Clinton and 17th Streets.
61. Stege School.
62. Bay View Ave. and San Pablo.
63. Bay St. and Pullman Ave.
64. Cutting Blvd. and Pullman Av.
65. South Street and Fulton.
71. S. 28th Street and Cutting Blv.

LADIES' GUILD MEETS TODAY

The Ladies' Guild of St. Luke's Episcopal church will meet this afternoon at the home of Mrs. E. A. Preble, 913 Florida street. Mrs. Preble has a reputation as an admirable hostess and the meeting promises to be of unusual interest.

MRS. G. RODGERS HAS VISITORS

Mr. and Mrs. E. J. Belloli of San Jose are guests of Mr. and Mrs. Geo. K. Rogers at the Hotel St. Mark, Oakland. The Rodgers were formerly residents of Richmond, while Rodgers was organizing the Lambert Airless Automobile Tire Company.

LEAVES FOR POMONA.

Mrs. Anna B. Thorne leaves Saturday, October 17, for Pomona, Cal., for a stay of indefinite duration.

RETURN FROM TRIP.

Mr. and Mrs. Maccabee have returned from an enjoyable visit in Boulder Creek.

NOTICE.

All Master Masons are cordially invited to attend a lecture to be given by Past Grand Master Henderson Tuesday evening, October 13th, at Alpha Lodge, F. and A. M.

10-11-1t H. A. STIVER, Rec.

Union made writing ink at Lang's Drug Store, Elk bldg. 10-3-1m-Adv

NOTICE TO VOTERS

A new and complete registration of voters is required by law during the year 1914.

Registration closes for the purpose of voting for school trustees, on March 3rd, 1914.

For the purpose of voting at municipal elections, on March 13th, 1914.

For the purpose of voting at the primary election, on July 25th, 1914.

For the purpose of voting at the General Election, on October 3rd, 1914.

You may register with the County Clerk or any of his deputies.

Dated: January 22nd, 1914.

J. H. WELLS,
County Clerk of Contra Costa County, State of California.

The following are registration deputies:

A. C. Faris, City Hall, Richmond.
I. R. Vaughn, City Treasurer's office, Richmond.
Geo. K. Drew, Point Richmond.
Fred C. Schram, 422 Macdonald avenue, Richmond.
Katherine Zimmerman, 432 C. street, Richmond.
Mary D. Neill, 154 Washington street, Richmond.
H. A. Turley, 734 South Thirtieth street, Richmond.
Nannie L. Nesbit, 521 Bissell avenue, Richmond.
W. H. Johnston, Stege.
D. A. Knowles, 240 Twentieth street, Richmond.
F. J. Frost, 517 Ripley avenue, Richmond.
C. B. O'Hara, 434 Fourth St., Richmond.
Anna Belle Jarvis, 544 Twentieth St., Richmond.
N. M. Blankenship, 528 Third St., Richmond.
F. H. Eggerth, 519 Fourteenth St., Richmond.
Arthur H. Taylor, Winehaven.
C. W. Luckett, Point Richmond.
W. F. Petillon, Richmond.
Geo. E. Schram, 422 Macdonald avenue, Richmond.
Geo. E. Valencia, San Pablo.
W. F. Huber, Stege Junction.
F. J. White, Rust.
B. B. Pierce, Park Place, Richmond.
W. H. Williams, Giant.
E. C. Ebsen, Pinole.
E. M. Downer, Pinole.
J. A. Fraser, Pinole.
Zittella Buckley, Pinole.
A. M. Ashenfelter, Hercules.
Mrs. Lucia Robison, Pinole.
Mrs. Marie Smith, Rodeo.
W. N. Younglove, 2219 Macdonald avenue, Richmond.
Mary A. Shoemaker, 1034 Barrett avenue, Richmond.
Alex J. Reilly, Selby.
J. E. Horvat, Selby.

Milk, Cream and Butter

The kind that brings us permanent patronage.

PT. RICHMOND CREAMERY

220 Richmond Avenue

Phone 198

Spirella Corsets

Residence Corsetiere

MISS JANE B. NOBLE

164 Sixth st. Tel. 541 J.

A Business Man for a Business Office

A. N. Sullenger

FOR COUNTY

AUDITOR

General Election Nov. 3, 1914.

Zeb Knott

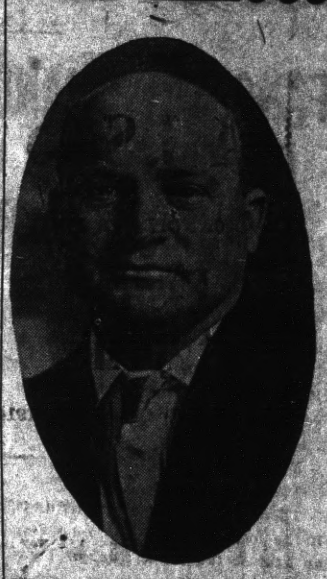

For Supervisor

Thos. D. Johnston

OF RICHMOND

FOR

DISTRICT ATTORNEY

OF CONTRA COSTA COUNTY.

C. A. Clark

Candidate For

Judge of Superior Court

County of Contra Costa

General Election Nov. 3, 1914.

Phone 165 Open all Night

THE GOLD MINE KITCHEN

Quick Service; Popular Prices

Good Food Well Cooked

517½ Macdonald Avenue

Frank Scarnee, Prop.

Sport Section

YEP, THEY LICKED US

PETALUMA HAS EASY WALK TO VICTORY WHEN LOCALS THROW UP HANDS IN SIXTH

SCORE IS 6 TO 5

FANS SAY CHANGES SHOULD BE MADE IN LINEUP: SOME CHARGE HANDING LAURELS

The third installment in the "to-be-continued-in-our-next" drama, entitled "How We Lick Spots Out of Richmond," by Chick Petaluma, ended Sunday afternoon, in the usual manner

Yep, Richmond lost.

The score was 6 to 5.

There are no two ways out of it, if the local Elks persist in bucking up against the crack team of Petaluma, they will not have a shred of their reputation left, nor a wooden leg to stand on.

One of the largest delegations ever assembled to leave this fair little city of ours witnessed the downfall.

They blared forth their noisy trumpets in hopes of cheering up the local boys.

They saw Richmond in the sixth inning with a lead of 5 to 1.

And then they saw stellar illuminations and other things following each other at a rapid pace.

Even Imnots Samhandwich refused to blow forth a comment or two on the game. "Thought you fellows said you had a team?" he said.

Comment on the game was strong.

The work of Hyatt and Woodbury was said to have been the worst ever seen by the local players.

The choice and managership of the lineup was made the subject of much ridicule.

The work of "Pop" Arlett was good. His support was poor in the extreme.

Cheer up. Petaluma is coming down to lick us next Sunday.

Yes, cheer up. There may be a couple of changes in the local lineup.

Oh, yes, cheer up. The boys might get a hustle on themselves and whip into shape.

Cheer up, we say. We might lick Petaluma next Sunday.

THE GAME.

Woodbury started things off in the first inning by three vain attempts. Smith was safe on the second baseman's error. Childs was safe on Shortstop Cohen's error, and then Mr. Cunningham whanged out a two-bagger, scoring Smith. Hyatt hit into a double play.

In the second, with two men out, Cleek singled and took second on the second baseman's error. He scored on Arlett's single. Childs kept it up in the third with a two-bagger, pilfering third and getting home on the catcher's wild throw.

And in the fourth Ingraham leaned against the ball for a two-sacker. He scored on Cleek's single, and Cleek took second on the throw nin. Cleek scored on Woodbury's single.

Here's how Petaluma did it:

In the sixth Lassater was out, Smith to Ingraham. Hollis fanned. Benn grabbed a two-bagger. Cullen singled, scoring Benn. Cohen doubled, scoring Cullen. Kennedy singled, scoring Cohen. Kennedy was out, Arlett to Ingraham.

In the ninth Cohen was safe on Smith's error and stole second. Kennedy was out, Childs to Ingraham, Cohen going to third. Guigni hit to Smith, who tried to get Cohen at the plate, but was too slow. Ryan doubled, and Guigni went to third. Healy singled to right as the gong rang.

"Pop" Arlett was taken out of the box in the last of the ninth with the bases full. If he had remained—but why sigh about it?

Features of the game: Woodbury's catch of Hollis' long fly to right after a hard run for it; Cullen's sensational catch in the seventh that robbed Woodbury of a hit. There were three double plays and Hyatt hit into two of them.

Along about 12 q. x. we got the box score. Here it is:

RICHMOND ELKS.	AB.	R.	BH.	PO.	A.	E.
Woodbury, rf	5	0	1	2	0	0
Smith, 2b	4	1	2	2	5	1
Childs, ss	4	1	1	1	3	0
Cunningham, lf	4	0	2	0	0	0
Hyatt, cf	4	0	0	1	0	1
Ingraham, 1b	4	1	2	15	2	1
Pisgree, 3b	4	0	0	0	3	1
Cleek, c	2	2	2	3	2	0
Arlett, p	3	0	1	1	5	1
McMullen, p	0	0	0	0	0	0
Remmer	0	0	0	0	0	0
Totals	34	5	11*	25	20	5

PETALUMA.	AB.	R.	BH.	PO.	A.	E.
Benn, 3b	4	1	1	4	1	0
Cullen, cf	3	1	1	2	0	0
Cohen, ss	4	2	1	1	2	1
Kennedy, 2b	4	1	1	1	1	1
Guigni, rf	4	1	1	2	0	0
Ryan, 1b	4	0	1	8	1	0
Walters, lf	1	0	0	1	0	0
Lassater, c	3	0	0	3	0	0
Hollis, p	3	0	0	0	2	0
Healy, lf	3	0	1	0	0	0
Totals	33	6	7	27	8	2

*One out when winning run was scored.

Mystery! Where Were The Managers Of The Richmond Ball Club All Day Yesterday?

"The manager is out, sir."

And every ding busted time that we tackled the hang out of the Richmond baseball club yesterday we got that "out" stuff.

Now, what are they "out" about?

At a late hour yesterday the Daily News Sporting Editor got a clue.

They must have been holding a secret meeting some place and discussing the big changes which are supposedly forthcoming.

Calwas Are Victors In B.B. Battle

Winehaven Petalumad the Redmen to the tune of 6 to 5 Sunday afternoon on the First street grounds.

Pinkerton and Moss of the winning team worked against Bradley and Putt of the Redmen.

Hunt and McGowan were umpires.

The game attracted attention.

The Redlen way back in the dark ages wanted a game with the Calwa boys. Got it. Bragged about it, and didn't want to play again.

In the meantime, Calwa felt hurt to let the local Redmen walk off with the one game, and have no chance to come back.

The result of yesterday's game will make a third game in the near future a necessity to assuage wounded feelings.

Following is the "dope" on the game: Winehaven got nine hits against 11 by the Redmen; they made two errors against four by their opponents. Duncan and Thurber each scored two-baggers; Pinkerton and Bradley made first on called balls. Bradley struck out ten, while Pinkerton whiffed three. Moss was hit by pitcher.

Following was the lineups of the teams:

Calwas—Langardge, 2?; Miller, 1b; Moss c; Thurber, cf; Edleman, 3b; Pinkerton, p; Howe, 2b; Renner, rf; Stoker, lf.

Redmen—O'Rourke, 2b; Brown, 3b; Putt, c; Bradley, p; Duncan, ss; Loving, cf; Cooke, rf; McAllister, lf; Jardine, 1b.

OUTLAWS TAKE BACON FROM ATHLETES

SCORE IS 10 TO 2 AGAINST STURDY ATHELETICS OF POINT RICHMODD

Cheek's Outlaws hung the Indian sign all over the Point Athletes Sunday afternoon on the First street grounds.

When the chalking up was done the score stood 10 to 2 against the Athletes.

The Outlaws did some good all around playing. They got ten hits and made ten runs. The pitching of Bettencourt allowed but five hits to the Athletes' credit.

Parker got away with a three-bagger, while Gregory slipped over a double.

Chambers negotiated a two-bagger for the Athletes.

Chamberlain struck out four, while Bettencourt got five.

The Outlaws stood for two errors, against four by the Athletes.

The lineups were as follows: Athletes—Epperson, 3b; Chambers, lf; Wanderlick, ss; Downey, 2b; Chamberlain, p; Schraam, c; Mitchell, 1b; Greene, cf; Miller, rf.

Outlaws—Parker, 3b; Perry, rf; Gregory, cf; Ming, lf; Cackie, c; Bettencourt, p; Rose, 1b; Browser, ss; Dike, 2b.

Hurst and Anderson were the umpires.

BRAVES TAKE 12 INNING GAME; 5-4

With the score tied three times, with the wildest mob cheering, and in a twelve-inning sensation in the baseball world, Boston walked off from Fenway Park grounds yesterday victor by 5 to 4.

The game was lost by a wild throw by Bush of the Athletics.

"Hank" Gowdy knocked a sensational home run in Boston's half of the tenth inning.

The game started slow, and excitement ran low up to the fourth inning. But after that sensation followed sensation. Three hours and six minutes were required to play the game, and darkness settled during the twelfth inning.

SPORT GOSSIP

JACK RYAN of the Los Angeles team has the pitching record of 20 victories against 11 defeats. Martinoni of the Beavers has a higher percentage, 3 wins against 2 losses, but has only played in ten games this season.

• • •

PORTLAND leads in the club batting records. 'Frisco takes up the rear.

• • •

JOHN DUNDEE, preparing for his match with Willie Beecher in Los Angeles, put in a little training by boxing at the county jail with Harlem Kelley at San Francisco Sunday afternoon.

• • •

PETALUMA had piles of coin to invest in their team's ability, and when the score stood 5 to 1 against them were hanging around every Richmonder they could find and begging for even money.

• • •

BASEBALL FANS of Oakland are smiling the smile of contentment. For once they will get about five double-headers a week.

• • •

THE BLUE AND GOLD swimmers will go East. An expedition will set out under the managership of Ernie Smith.

Hallowe'en decorations just received at Kennon's Stationery and Printing, 516 Macdonald avenue. 10-6-tf—Adv.

Alhambra Water

From Cold Springs

Pure and Good

Safe. Cost Insignificant. Stands Loaned.

Prompt Delivery.

Richmond Agency, Phone 630.

Richmond Creamery Co.

Phone 505 325 SEVENTH STREET Free Delivery

American Trading Stamps.

Fresh Milk and Cream Delivered Twice Daily

Finest Creamery Butter. Ranch Eggs

Trial Solicited

Union men, we are all doing it, sending our suits to Mayer's American Cleaning Co., to be cleaned, pressed or repaired. Phone 4521. 1116 Macdonald Ave Adv.

Union men, we are all doing it, sending our suits to Mayer's American Cleaning Co. to be cleaned, pressed or repaired. Phone 4521. 1116 Macdonald ave. 8-17-tf—Adv.

..... The .....

Richmond Daily News

IS Now woven into the life of Richmond. It reaches the *homes, the stores and the offices.*

The *families* of the merchants and professional men and the *families* of the workingmen read and discuss its newsy pages with great interest.

The merchant who *advertises in the Daily News* sends his message into the *homes* of the people who buy the bulk of the goods sold in Richmond and the *readers of the Daily News are patronizing those advertisers.* The wise merchants of Richmond keep their customers posted thru the columns of the *Daily News.*

The Paper

.... of the ....

Common People

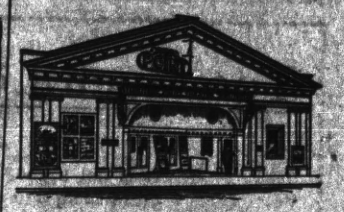

Point Theatre

Richmond Ave.

THE POPULAR PLAY HOUSE.

Gee, I do love moving pictures with good music and plenty of fresh air and here is where I get it.

Excellent Music.

Best for Quick Results—Daily News Classified Ads.

Best for Results—Daily News Classified Ads—Best for Bargains.

CLASSIFIED

Have you something to sell? A Daily News Classified Ad will run all over Richmond and find a buyer for you.

Buyer and Seller meet in Daily News Classified.

FOR SALE

FOR SALE—Three lots, Sixth and Cutting; $500 each, on terms, or $450 cash. Owner, 623 Twenty-second street. 9-29-3t

PACIFIC WRECKING CO., 1628 and 1630 Market st., city. 1,000,000 Star A shingles, $1.50 M.; new lumber, $13.00 M.; plate glass doors, sashes and porch sashes; all kinds of plumbing very cheap; in fact anything in the building line. 5-16-tf

FOR SALE—A 1 second-hand Kimball piano; $100; terms $5 month. 168 S. Tenth st. 10-11-6t*

GOOD house and lot on First st.; must be sold immediately; leaving town; a real snap to a real party; most favorable terms conceivable. See owner at once. Box T, News office. 9-25-1w

Richmond now has a population of approximately 22,000. We have room for 100,000 more. Help get that 100,000.

CLASSIFIED RATES.

1 Time—6c per line per day.
3 Times—5c per line per day.
1 Week—4c per line per day.
2 Weeks—3c per line per day.
1 Month—2c per line per day.
Special rates on contracts.

FOR SALE—CONTINUED.

FOR SALE—Twin cyl. motorcycle, $50. Call at 613 Chanslor. 10-7-6t*

FOR SALE—At sacrifice; good business lot on Macdonald avenue; $3000 for quick sale; part cash. Inquire Truitt & Moyle. 10-3-6t

FOR RENT

LARGE front room and kitchenette in modern bungalow; $10 mo. 242 South Fifth st. Phine 830 J. 10-11-6t*

Subscribe for THE NEWS.

FOR RENT—Continued.

FOR RENT—Furnished house of 4 rooms; all modern conveniences; $20 per month, including water. Phone Rich. 686 J. 2368 Maine ave. Apply Pioneer Model Store, 122 Macdonald ave. 10-7-6t

FURNISHED housekeeping rooms for rent. 1420 Clinton ave. 10-9-6t

LARGE sunny furnished room to let at 101 Ninth, cor. Chanslor. 10-9-6t

FOR RENT—3-room furnished apts.; mod., near car line; reasonable; place for the winter. Highland Apts., 836 N. Seventh st. Phone Rich. 1017. 10-7-6t

FOR RENT—Furnished house of 8 rooms; all modern conveniences. Apply 116 Nicholl ave., or phone 548 W. 10-6-1m

FOR RENT—Five-room modern house; $20, including water. 424 Second st. 9-23-1m

FOR RENT—Five-room house; furniture for sale. Call after 6 o'clock, 236 Sixteenth st. 10-3-6t*

WANTED—Two men to board and room in private family; reasonable terms. 418 Sixth st. 10-3-2t*

FOR RENT—Swell six-room apartment, unfurnished. Apply 431 10th Street. 6-29-tf.

FOR RENT—Modern 4-room flats; price $17.50 and $20. Call at 210 First st., Right Apts. 7-24-tf

MISCELLANEOUS

THE schr Agnes Jones is in the canal near Richmond ave. with a load of potatoes and onions, which will be sold from the boat. 10-11-3t*

WANTED—To rent in vicinity of 134 Fifth st., 5-room modern house. Phone 257 J. 10-6-6t*

WILL exchange my equity in two lots in Havenscourt, Oak., $500 lots, for Richmond equities. 309 Twenty-third st., Richmond. 10-8-12t*

ROOM AND BOARD—Nice sunny front room with board; suitable for two. 440 Eleventh st. 9-30-6t

FOUND—Four bunches of keys during the past month. Owners can get same by identifying them and paying for advertising. 9-26-2w

LOST—Saturday, bunch of keys, with clip to fasten on trousers. Finder return to Independent Meat Market; suitable reward. 10-4-3t*

DRESSMAKING by the day. Address Mrs. W. B. McDonnell, 442 S. Fifth st. 9-30-1m

*MEDIUM.

IF you are in trouble and wish to know what you do not know, do not fail to consult this powerful gifted medium, successor to the late J. M. Vertella; also Indian Herbs, a great blood medicine, and Ordway Plasters, for sale by Dr. P. Surma, 1641 San Pablo, West Berkeley, Cal. 10-2-5t*

Subscribe for the Daily News.

Stop! Look! Listen!

THEY HAVE GOT IT AGAIN

The Primest, Choicest Beef Mutton and Pork Cuts
On the Market ALL INSPECTED
Specialties In
Sausages, Boil Hams, Fresh Ranch Eggs and Butter

Independent Market
718 Macdonald Ave.

Natural Ways To Health

WITHOUT DRUGS OR SURGERY

Baths and Massage, Spinal Manipulation, Physical Culture, Foods and Hygiene

SUITABLY APPLIED.

Cures all nervous and chronic diseases.

J. T. WORK, N. D.
Phone Richmond 835 1108 Macdonald Ave.

Richmond Painless Dentist

Gold Crowns, 22k	$5.00
White Crowns	5.00
Bridge Work, per tooth	5.00
PLATES—BEST	
Full upper and lower	10.00
Cheaper Plates	5.00
Cast Aluminum Plates	12.50

Never more, never less. "Always Guaranteed."
MACDONALD AT FOURTH. Home of Good Dentistry.

RICHMOND CAFE

Connected with Hotel Richmond. Try our Special Sunday Chicken Dinner. We cater to family trade.
J. F. Duesdeker, Prop.
Phone Richmond 708 1214 Macdonald Ave.

THE BANK BAR

Good Liquors, Good Service, Good Fellowship. A full line of high grade WINES, LIQUORS, CIGARS AND SOFT DRINKS. Headquarters for the Common People. The place where Overalls and Frock Coats meet in Comradeship. Drop in once—You'll keep on coming.
712 MACDONALD AVE. MIKE LUCEY, Prop.

HIGH SCHOOL NOTES

BY SCOOP

At a meeting of the Student Affairs yesterday morning several matters of importance were discussed and some decided upon.

Attempts will be made to secure a football game with Martinez on next Saturday. The athletic manager has already taken steps to secure a date, but as yet has received no answer.

Ever since the awful walloping administered the local school on the football field in 1912, when the County Seaters trampled over them to the score of 44 to 0, there has been no rest in the "Rahs" ranks.

This year, with the locals possessing a team considered superior to that of 44 to 0 "ill-fame," the belief is that Martinez will back out of a match.

Another feature that may enter the refusal of the Alhambra high fifteen to play is the fact that they will be kept pretty busy in the Upcounty Athletic League, composed of the high schools of Crockett, Martinez, Brentwood, Antioch, Concord and Danville.

The football boys are anxiously awaiting word and they only hope that a game may be arranged. Once again the slogan of the first of the season is heard, "ON TO MARTINEZ."

* * *

With the first boys' basketball game in the C. A. C. A. L. League, but 25 school days away, the important question of clothing the "basketbawlers" has come before the Student Affairs. Whether or not the precedent of the players and the student body co-operatively buying the suits as in the recent case of the purchase of football suits, will apply or not is a problem that will go before the student body at an early date. The debate promises to be heated, for though the "principle" of the buying is not changed, the "principal" of the purchase is, however, much lessened.

The conditions regulating the purchase and use of the football suits has been very satisfactory and will probably be adopted in the end.

Captain "Abie" Horvitz, '17, announces a large number of basketball aspirants ready to try out for the team. Practice will be started this week.

Among the old members of the five are Brown, Cameron, Cox and Horvitz, who will be out again. The basketball prospects, owing to the wealth of old and experienced material, are exceedingly bright for this year.

The first games of the C. A. C. A. L. season are:

November 21.

Richmond vs. Centerville at Centerville.

Hayward vs. Livermore at Livermore.

The games will be played on Saturday afternoon this year, owing to the fact that night transportation facilities between here and the Alameda county schools are so poor.

* * *

Several students are planning to attend the final game of the C. A. C. League between Hayward and Centerville, probably at Hayward, next Saturday.

* * *

Miss Rose Horvitz, a popular member of the class of '13, will appear in the Shakespearian play, "Much Ado About Nothing," given by the English clubs of the University of California. The well known dramatic coach, Garnett Holme, is handling the production which will be given on October 19.

* * *

The opening game of the newly launched tennis tournament was played yesterday noon and afternoon. The following were winners. Pearson and Lee from R. Demmings and Hanbloom.

The play of Barr and Lang vs. Lane and Biggs was very interesting, but was not finished.

* * *

Columbus Day was fittingly celebrated in the school by an hour of music. Mr. Iverson of the Richmond Hardware Company entertained the student body with several good phonograph records.

Just the thing for Hallowe'en decorations at Kennon's Stationery and Printing, 516 Macdonald avenue. 10-6-tf—Adv.

J. PURDY DIES

John Purdy, well known throughout the county, passed away at the county hospital Saturday morning. Funeral arrangements have not yet been announced. The body is in charge of the J. J. Hauser undertaking parlors. Purdy was 57 years old, and a native of New York state.

FAST ELECTRIC TRAINS
for Pittsburg, Solano City Sacramento.
Leave 40th and Shafter Ave., Oakland, daily.

7:30 a. m. 1:30 p. m. 8:30 p. m.
*9:30 a. m. 3:30 p. m.
11:30 a. m. *5:09 p. m.

* The 9:30 a. m. has parlor, observation car. Connects for Pittsburg.
* The 5:09 p. m. carries free observation car.
The 5:09 p. m. train runs through to Marysville, Colusa, Oroville and Chico. West Pittsburg only stop between Oakland and Sacramento. Point and Way Stations, leave daily: 8:30 a. m. 11:50 a. m. 4:30 p. m. 8:30 p. m.
6:30 p. m. daily through to Pittsburg, 11:50 a. m., 4:30 p. m. daily and 5:50 p. m. daily; connects for Alamo, Danville and Diablo.
10:10 a. m. Sunday only to Bay Point, Danville, Diablo and way stations.
Telephone Piedmont 870.
Baggage carried on all trains. Call up Oakland 4447—People's Express Co.—and ticket for transportation will be delivered when baggage is called for.

OAKLAND, ANTIOCH & EASTERN Ry.

Give the Daily News classified columns the "once over." You may find some valuable information. Besides it is interesting reading.

VOTE FOR
W. H. Hanlon
FOR
Superintendent of Schools
CONTRA COSTA COUNTY
General Election Nov. 3, 1914.

FRATERNAL ORGANIZATIONS

WOMEN OF WOODCRAFT — Lot Cabin Circle No. 5498 meets every second and fourth Tuesday of each month in Bank hall, corner Eighth and Macdonald avenue. Mrs. Anna B. Richards, Guardian Neighbor; Elfreeda Scott, Clerk.

ROYAL NEIGHBORS—Maple Camp No. 4027, Royal Neighbors of America. Meets every Friday afternoon at 2 o'clock at K. of P. Hall. Visitors cordially welcome. Ella Bowman, Grace, Louise Wimer, Recorder, 642 S. Fifteenth street.

MODERN WOODMEN — El Cerrito Camp No. 11632, Modern Woodmen of America, meets every Tuesday evening at K. of P. hall, Fifth st. F. E. Tiller, Consul; C. B. Evans, Clerk.

REBEKAHS — Richmond Rebekah Lodge, No. 206, meets first and third Thursdays in each month at Bank Hall, Eighth street and Macdonald. Mary Lucas, N. G.; Mrs. Margaret Shea, Secretary.

INDEPENDENT ORDER OF FORESTERS—Richmond Court, No. 4946. Meets first and third Fridays of the month at Sequoia Hall. L. B. Hutchins, Chief Ranger. Miss Helen Fussell, Financial Secretary, 400 Macdonald avenue.

BROTHERHOOD OF AMERICAN YEOMEN.—Olive Homestead No. 1196, Brotherhood of American Yeomen, meets in Pythian Castle every Thursday night at 8 p. m.
Foreman, C. N. WILLIAMS.
Correspondent, MARY F. THOMAS, 410 Bissell avenue. 5-16-tf

I. O. O. F. M. U.—Loyal Richmond Lodge No. 9278, meets every Tuesday night in Barnaman's Hall, Nineteenth street. F. Richard, Noble Grand. J. T. McCormac, Permanent Secretary.

KNIGHTS OF PYTHIAS — Richmond Lodge No. 13, meets every first evening at Pythian Castle. Visiting brothers are cordially invited to attend the meeting. O. P. Lilly, C. C.; A. S. Lilly, K. of R. & S.

PYTHIAN SISTERS—Contra Costa Temple, No. 113, meets every Saturday evening at Pythian Castle on Fifth street, near Macdonald. Eliza Hill, M. E. C.; Jessie Percy, M. of R. and C.

ODD FELLOWS—Eclipse Lodge No. 403, I. O. O. F., meets every Monday evening at 8 o'clock at Bank Hall, corner Eighth and Macdonald avenue. F. H. Eggerth, Noble Grand; E. G. Alexander, Secretary.

CEMENT WORKERS' LOCAL NO. 133, A. B. of C. W., meets second and fourth Wednesday evenings of each month at 8 o'clock, at Labor Temple, Fourth street, near Macdonald ave. J. Thompson, president. B. Jenks, secretary.

HERMANN SONS—Richmond Lodge No. 37, meets at Bank Hall, corner Eighth and Macdonald, every first and third Wednesday nights at 8 o'clock. A. Geiger, Secretary.

CIRCLE LADIES OF G. A. R.—Meet second and fourth Tuesday afternoons at 2 o'clock in Elks hall. President, Mrs. Mary B. Moyle; secretary, Mrs. Joella Bonham.

The circle of homes reached by the Richmond Daily News is constantly widening and the loyalty between its readers and advertisers is growing stronger every day.

Too Much Loose Change

It is not a good idea to carry a lot of small bills and loose change around with you, because the money gets away from you too easily.

With a lot of money in your pocket you fall an easy victim to your own extravagance and the requests of your borrowing friends.

Start an account now with this strong bank and put your money where it will be absolutely safe.

First National Bank
Commercial
Richmond Savings Bank
Savings

NEXT SATURDAY IS SET ASIDE AS DAY FOR MOTHERS

The Native Sons of the Golden West are going to help might and main in making Pioneer Mothers' Day—Saturday, October 24—as proclaimed by Governor Johnson, a genuine California holiday. With the Native Daughters conducting a statewide campaign to raise by that date $25,000 for the Pioneer Mother Monument, the Native Sons have joined in.

According to Judge John F. Davis, grand first vice president, the Native Sons are raising money and will cooperate in every way in the fund plans.

"This is a California day the governor has named," said Judge Davis yesterday, "and every Californian must get behind it. The monument to the pioneer women, to be a feature of the Exposition, later being made a gift to San Francisco, must be a worthy tribute, that the Eastern visitors may see California has realized its duty."

DAVE HOPKINS VISITS FAMILY

Traveling Engineer "Dave" Hopkins, employed by the Santa Fe, visited his family in Richmond over Sunday.

Mrs. Hopkins and daughter, Mussetta, left Sunday evening for Salt Lake City, where they will visit friends and relatives for several weeks.

Hopkins, known as "Dave" all over the division, is one of the best liked traveling engineers in the service.

Keep your dollars in Richmond. You help the city and yourself.

Union men, we are all doing it, sending our suits to Mayer's American Cleaning Co., to be cleaned, pressed or repaired. Phone 4521. 1116 Macdonald Ave. Adv.

MRS. BERTOLINI ASSAULT VICTIM BURIED MONDAY

The remains of Mrs. Italia Bertolini, who died at the Roosevelt hospital, following an alleged assault in the Pullman cars several months ago by Anton Francisco, were buried in Sunset View cemetery yesterday.

The funeral took place from the undertaking parlors of Bery Curry.

An inquest will be held by Berkeley officials Thursday.

PREACHERS FIRST SERMONS HERE DRAW MANY

The Rev. O. E. Peterson, who was chosen to fill the pulpit of the First Methodist church at Point Richmond several weeks ago, preached his initial sermons Sunday.

Many church members gathered to hear him on his first day, and much favorable comment was made on his ability to preach on timely and interesting topics.

He preached both morning and evening.

PARSIFAL FILMS ARE INTERESTING

The famed Parsifal pictures were shown last night at the Wesley Methodist church parlors to a large crowd.

The pictures deal with many of the greatest epochs in the life of Christ, and have attracted much comment in many cities throughout the country. They were shown here two days.

For quality and price Knust's shoes can't be beat. Watch him grow. 1115 Macdonald. 8-17-tf—Adv.

A Vacation Incident

La Moines'

REXALL DRUG STORE
Phone Rich. 435 64 Macdonald Ave.

PULLMAN HOTEL
Cor. Pullman Ave. and South St., Opp. Pullman Works.
ROOMS CLEAN AND BRIGHT—PER WEEK $1.00
CHEERFUL READING AND WRITING ROOM. GOOD COOKS
Phone 26. Inspection Invited. A. Markstein, Prop.

Grand Canyon Chateau
Phone 44 J 3 EAST RICHMOND
Robt. Warner, Mgr.

Meals Served a la Carte
DINNER PARTIES
A Specialty
(arranged by phone)

High Class Entertainment and Dancing

MEATS THAT SATISFY
WITH . . .
ONE PRICE TO ALL

We serve you so that you will come back

THREE MEAT MARKETS

RICHMOND MARKET, Phone 23. 510 Macdonald
CENTRAL MARKET, Phone 446. 1122 Macdonald
UNION MARKET, Phone 88. Macdonald and 22nd

O. R. LUDEWIG - Proprietor

"THEY LOOK FINE TO ME"

"A PAIR OF SIXES"

That is what everybody says about my magnificent line of several hundred beautiful cloth samples of tailor made suits. I am sure you will be charmed and will know where to leave your order the next time you need clothes. Every garment is made to the individual measurements of the wearer. Even the burglar decided to select his clothes from my store, after making a careful investigation of all the clothing stores in town.

Closing out sale of Boys' and Girls' school shoes and Boys' Suits. Men's Union Made Overalls at 75c per pair and all wearing apparel at rock bottom prices at the

Pioneer Model Union Store
T. Farlinger, Prop. 122 Macdonald Ave. Phone 686 J.

IMPERIAL RESTAURANT
For Ladies and Gentlemen
Excellent Cuisine and First-Class Service at Popular Prices
Short Cakes a Specialty. I. X. L. Boneless Tamales
"Special" Sunday French Dinner, with Wine, $1.00
M. Dabovich, Prop. Phone Richmond 870
MACDONALD AVE. at Fifth Street

ELECTRIC VACUUM CLEANERS
RENTED 75 Cents Per Day Delivered and Called For FREE
Cleans perfectly without any dust, Rugs, Carpets and Upholstery without removal. Gets the fleas and germs.
R. L. FLORY RENTING CO.
Phone 1569 J.
321 S. Second Street RICHMOND

SUBSCRIBE FOR THE NEWS

"Prohibition will work great injury to the cause of temperance. It is a species of intemperance within itself, for it goes beyond the bounds of reason in that it attempts to control a man's appetite by legislation and in making crimes out of things that are not crimes. A prohibition law strikes a blow at the very principles on which our government was founded."

—Abraham Lincoln

Vote "NO" on Proposition No. 2